



GMT MONTHLY MEMBERSHIP PROGRESS REPORT

Results as of: 5/31/2020

Multiple District 18

LOCATION: GEORGIA

GMT: OPEN

GMT CA 1

Clubs			
RESULTS FOR 2019-2020			
QUARTER	NEW CLUB GOAL	NEW CLUBS	DROPPED CLUBS
JULY/AUG/SEPT	1	0	1
OCT/NOV/DEC	1	0	1
JAN/FEB/MAR	4	0	1
APR/MAY/JUNE	3	0	1

Members			
RESULTS FOR 2019-2020			
QUARTER	MEMBER GROWTH NET GOAL	MEMBER GROWTH ACTUAL	DROPPED MEMBERS ACTUAL (including transfers)
JULY/AUG/SEPT	85	86	91
OCT/NOV/DEC	85	110	129
JAN/FEB/MAR	85	152	167
APR/MAY/JUNE	85	9	47

GOALS AND ACTUAL NEW CLUBS CUMULATIVE

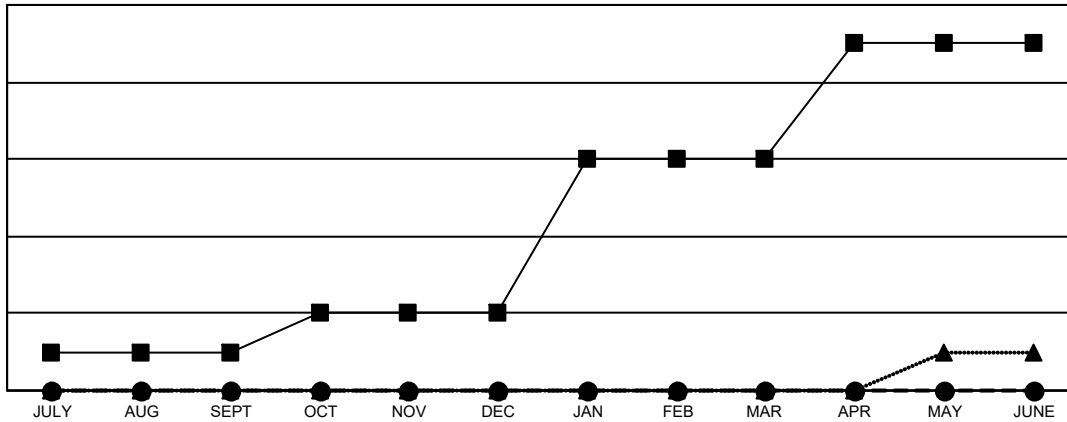

- - CURRENT YEAR GOALS FOR NEW CLUBS
- - CURRENT YEAR ACTUAL NEW CLUBS
- ▲ - LAST YEAR ACTUAL NEW CLUBS

GOALS AND ACTUAL MEMBERS CUMULATIVE

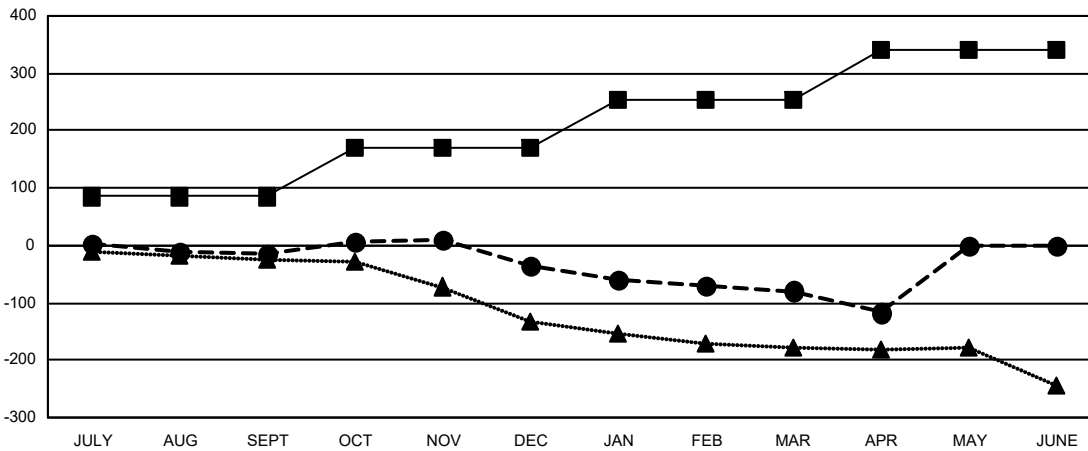

- - MEMBER GROWTH NET GOAL
- - MEMBER GROWTH ACTUAL
- ▲ - LAST YEAR MEMBERSHIP ACTUAL

<p>DROPPED CLUBS: 4</p>	<p>106 CLUBS OF 209 ADDED 1 OR MORE NEW MEMBERS</p>	<p style="text-align: center;"><u>GENDER DISTRIBUTION</u></p> <p>MALE 3,071 (66.86%)</p> <p>FEMALE 1,522 (33.14%)</p>												
<p><u>DROPPED MEMBERS</u></p> <table style="width: 100%; border-collapse: collapse;"> <tr> <td style="width: 70%;">DECEASED</td> <td style="text-align: right;">74</td> </tr> <tr> <td>CLUB CANCELLED</td> <td style="text-align: right;">2</td> </tr> <tr> <td>OTHER</td> <td style="text-align: right;">358</td> </tr> <tr> <td>TOTAL</td> <td style="text-align: right;">434</td> </tr> </table>	DECEASED	74	CLUB CANCELLED	2	OTHER	358	TOTAL	434	<p style="text-align: center;">CLICK HERE FOR CUMULATIVE MEMBERSHIP DATA</p>	<table style="width: 100%; border-collapse: collapse;"> <tr> <td style="width: 70%;">TOTAL FAMILY UNIT MEMBERS</td> <td style="text-align: right;">853</td> </tr> <tr> <td>FAMILY MEMBERS PAYING HALF DUES</td> <td style="text-align: right;">439</td> </tr> </table>	TOTAL FAMILY UNIT MEMBERS	853	FAMILY MEMBERS PAYING HALF DUES	439
DECEASED	74													
CLUB CANCELLED	2													
OTHER	358													
TOTAL	434													
TOTAL FAMILY UNIT MEMBERS	853													
FAMILY MEMBERS PAYING HALF DUES	439													